



Enquiry & Donation Hotline
+44 (0) 1777 702 555
www.MuslimCharity.org.uk

Introducing the new

Eaton Girls Boarding School

*A UK Project of Muslim Charity Helping the Needy
Part of Muslim Charity's Worldwide Education and Care Initiative*



In response to the need of the British Muslim community, Muslim Charity has launched the Eaton Girls Boarding School project - an independent boarding school for girls providing secondary and post-secondary education. The new initiative will provide a high standard education in a caring Islamic environment. Planning permission has been granted and construction work has commenced.

The approved 7-acre site for the new school is situated at the heart of the country in the beautiful North Nottinghamshire countryside at Eaton near the town of Retford.

The project now urgently requires your support for it to materialise so that the needs of the British Muslim community can be further fulfilled. Please donate generously.

be part of it

**£5.5
million**

Girls Boarding
School Appeal

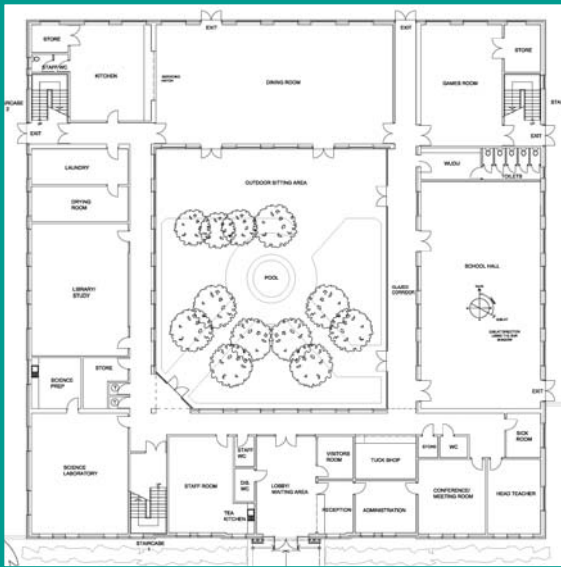

Ground Floor Plan

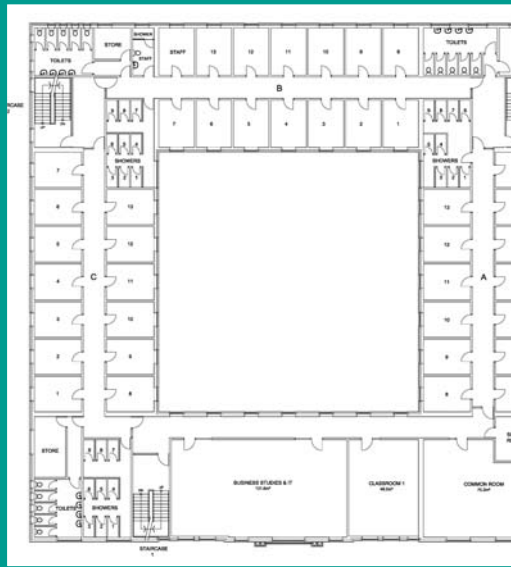

First Floor Plan

project features

The school will provide secondary education beginning from the age of 11 years. Post-16 education will also be provided following GCSE examinations.

The new construction will entail a state of the art new campus with full academic and boarding facilities, as well as extensive lawns and playing fields and grounds. Boarding set up of bedrooms for two student per room, avoiding large dormitories and enhancing privacy and personal space.

The school will follow a focussed education and nurturing programme both academically as well as spiritually.

Set in 7-acres of beautiful natural landscape off the A1 between Newark and Doncaster, hence it is accessible to all and is a direct train journey of 1 hr 40 minutes from London's Kings Cross.

A dedicated and experienced team to lead and maintain this project is assigned.

project status

The design and architectural phase for the new school was completed in partnership with Catalyst Regeneration Ltd.

The new school has been granted planning permission by the local Bassetlaw District Council.

Initial preparations prior to construction have been completed and some underway including site surveys, site preparation, demolition of existing derelict buildings, site clearance, etc.

Construction now ready to commence and is scheduled for July 2010.

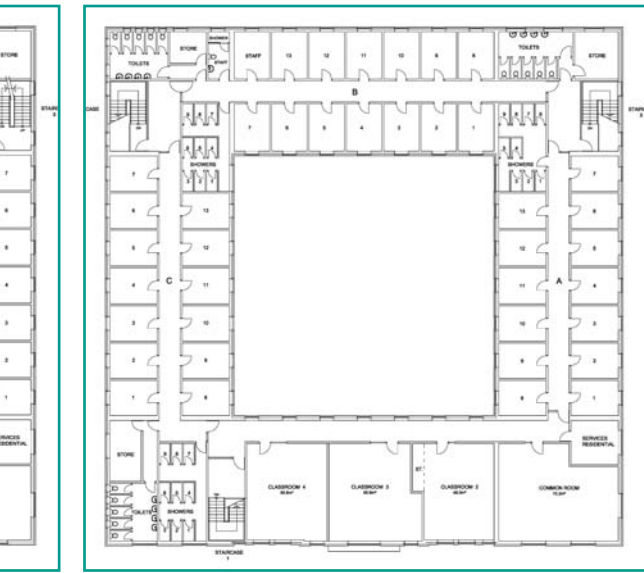

Second Floor Plan

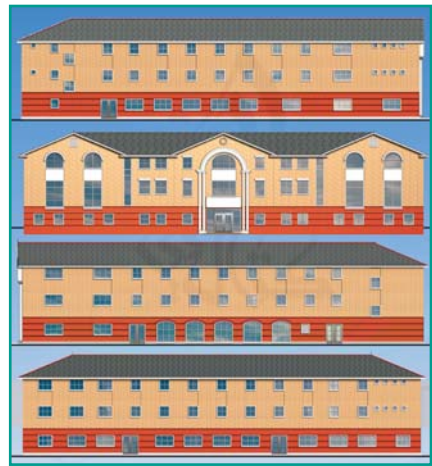

North Elevation
South Elevation
East Elevation
West Elevation

project sponsorships

The minimum projected cost for the construction is £5.5 million. Support this project with your contributions. The following are some sponsorship opportunities:

- £100 for one wudu area
- £300 for one prayer area (masalla)
- £500 towards one window
- £1,000 towards one door
- £10,000 towards one bedroom
- £20,000 towards one classroom
- £30,000 towards a science lab
- £30,000 towards an ICT suite
- £30,000 towards a library
- £30,000 towards a prayer hall

Help establish the Eaton Girls Boarding School and invest in the brighter future of the coming Muslim generations in Great Britain.



your donation eaton girls boarding school

YOUR DETAILS

Title: _____ First Name: _____ Surname: _____

Address: _____

Postcode: _____

Telephone: _____ Email: _____

YOUR DONATION

single payment:

Amount: £ _____ £50 £100 £500 £1000 £5000

Type Donation Zakah Sadaqah Lillah

Method: I enclose a cheque/postal order made payable to Muslim Charity.

Please charge my Debit/Credit Card.

Card No. | | | | | | | | | | | | | | | | | | | | | |

Expiry Date | | | | | Issue No (Switch/Solo/Maestro) | | | |

Security Code (last 3 digits on back of card) | | |

regular monthly payment:

STANDING ORDER FORM

Your Bank Details

Bank Name: _____

Bank Address: _____

Postcode: _____

Account Number: | | | | | | | | | | Sort Code: | | | - | | | - | | |

Account Name: _____ Signed: _____ Date: _____

To bank Manager, please pay from my account to:

Lloyds TSB, Retford Branch - Account Name: Muslim Charity

Account Number: 16639568 - Sort Code: 30-17-00

Donation per month: £ _____

Start Date: _____

Gift Aid Declaration: I would like Muslim Charity to treat all donations I have made in the last four years and all my future donations until I notify otherwise as Gift Aid donations. I understand that I must pay an amount of income and/or capital gains tax at least equal to the tax Muslim Charity reclaims on my donations in the appropriate tax year.

Tick this box to Gift Aid your donations:

Date: _____

Muslim Charity Helping the Needy

Eaton Hall, Retford, Nottinghamshire, DN22 0PR, England, UK

Tel: +44 (0) 1777 702 555 | Email: info@muslimcharity.org.uk | Charity 1078488

Direct Donations: Muslim Charity, Lloyds TSB, Sort Code: 30-17-00, Account: 01304660